

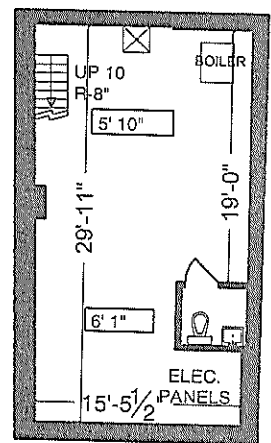

FIRST FLOOR



LOWER LEVEL

AREA: Main Floor: 1,749 SF Basement: 606 SF	PROJECT: 819 Qleen St. W. Toronto	DRAWN BY: KW	CHECKED BY: KO
	ANSI/BOMA Z65.5-2010, RETAIL BUILDINGS STANDARD OF MEASUREMENT	DATE SITE MEASURED: June 26, 2017	DATE DRAWN: June 28, 2017
	COMPANY:  	PROJECT #:	SCALE: NTS
		FLOOR: Main & B	UNIT #: na